

01 | PROPOSED SOUTH ELEVATION

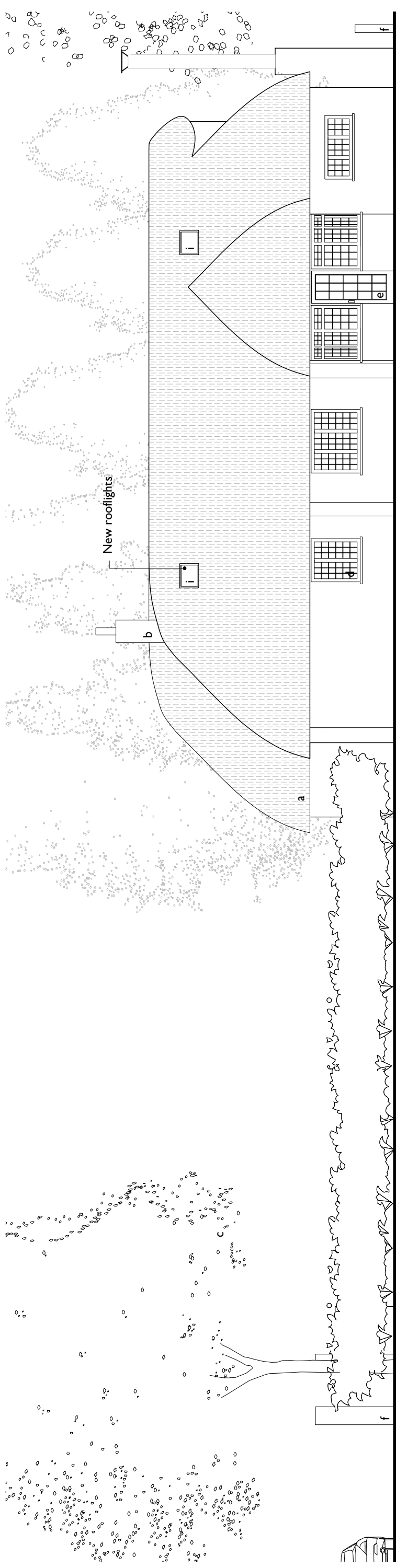

02 | PROPOSED EAST ELEVATION

- a Thatched roof
- b White render
- c Black stained timber
- d Existing windows

- e Existing doors
- f Brown brick
- g Timber windows
- h Timber doors
- i Rooflights

Window and door omitted and rendered

New rooflights

New rooflights

| | | |
|---|---------------------------------------|---|
| Status: Planning | Drawing: Plot 1 - Proposed Elevations | Project: The Blue Hayes |
| Scale: 1:100 @ A3 | Dwg No: 242-D-12 | Address: The Blue Hayes, Salisbury Rd, West Wellow, Romsey SO51 6GA |
| NOTE: This drawing is to be scaled for planning purposes only | Date: 09.08.2019 | Client: Clydesdale Group Ltd. |

